TOO MANY REQUESTS MOVE TO BLACKLIST

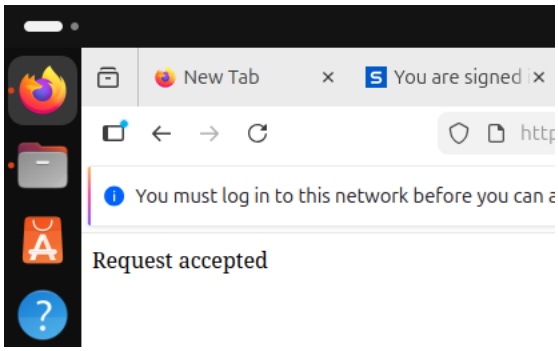

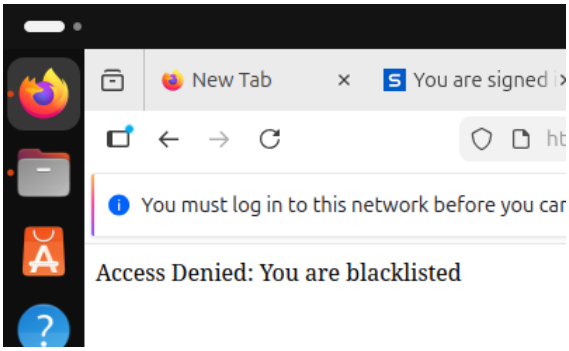

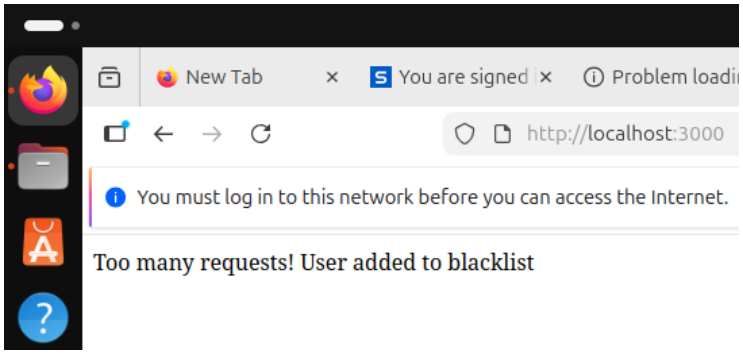
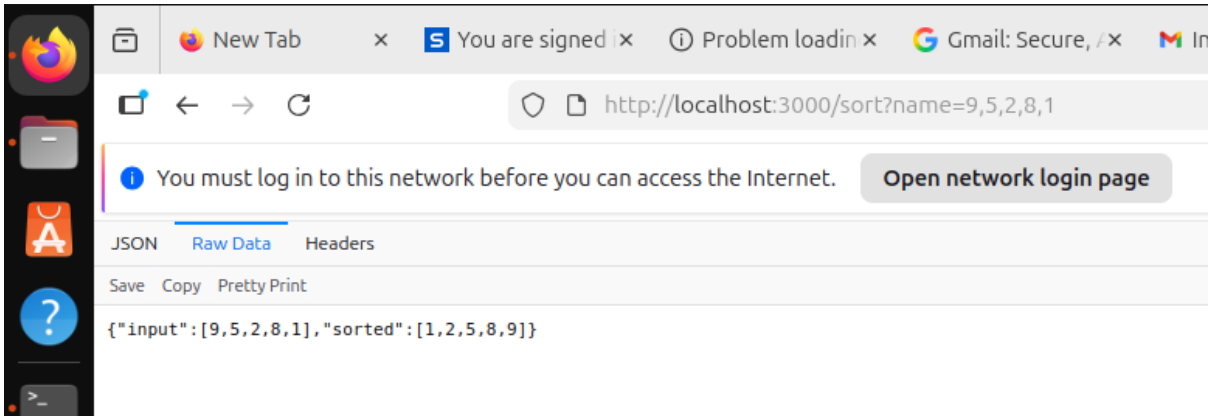
MERGE SORT